



EXAMS

Information Booklet

Ysgol Uwchradd **Prestatyn** High School

Contents

	Page
Introduction	3
Important Information	4-7
Information for Candidates	8-32

INTRODUCTION

It is the aim of Prestatyn High School to make the examination experience as stress-free and successful as possible for all candidates.

Hopefully, this booklet will prove information and helpful for both students and parents. Please read it carefully, so that you are aware of the examination regulations and the procedures to follow in the event of any problem.

The Awarding Bodies (or Examination Boards) set down strict criteria which **must** be followed for the conduct of examinations and Prestatyn High School is required to follow these precisely. Therefore, you should pay particular attention to the **INFORMATION FOR CANDIDATES** which is printed on the following pages.

If you have any queries or need help or advice at any time before, during or after the examinations please contact the Examinations Manager.

Mrs Cooper on 01745 852312

BEFORE THE EXAMINATIONS

Provisional Timetable

All candidates receive a Provisional Timetable from school indicating the subjects they are being entered for and the levels of entry, where applicable. Please check that these are correct. Some subjects only have one tier of entry and others may have Foundation, Intermediate or Higher Tier. You must check everything on your provisional timetable very carefully. Particularly check that all personal details (date of birth, spelling of names etc.) are accurate as these will appear on certificates and it is not possible to change them once certificates are awarded.

Only legal names will be used to make entries and will be shown on certificates.

Examination Boards

- The school uses the following Examination Boards:
 - **WJEC**
 - **AQA**
 - **OCR**
 - **Edexcel BTEC Courses**

Candidate Name

- Candidates are entered under the Legal name format of First Name + Surname, e.g., Joseph Bloggs

Candidate Number

- Each candidate has a four-digit candidate number. This number is the number you will enter on examination papers. It will appear next to your name on seating plans and examination registers.

UCI

- In addition to a candidate number, each candidate must have a Unique Candidate Identifier. This consists of 12 numbers and 1 letter, which is shown on the top of timetables (and on the front of this booklet). This number will usually begin with the Centre Number (68148) unless you have transferred from another school that had already issued your UCI. Your UCI is used for administration purposes, and it is not necessary for you to remember it.

Timetables

- This shows your own specific examinations with details of date, time and duration of the exam, venue and seat number. Check it carefully, if you think something is wrong see Mrs Cooper in the Examinations Office **Immediately**.
- If candidates have a clash, where two subjects are timetabled at the same time, the school will make special arrangements for these candidates only. You must check your individual timetable where altered times will appear and see Mrs Cooper if you are unsure what to do. If you think there is a clash on your timetable that has not been resolved, please see Mrs Cooper **Immediately**.

Contact Numbers

- Please ensure that the school has at least two up-to-date contact numbers for you.

Equipment

- Make sure you have all the correct equipment before your examinations. Check the regulations in the **INFORMATION FOR CANDIDATES** and the information on the following pages. Calculators should have no outer cases/ lids or covers attached. These should be removed.

DURING THE EXAMINATIONS

Examination Regulations

- A copy of the **INFORMATION FOR CANDIDATES**, which is issued jointly by all examining boards, is printed later in this booklet. All candidates must read this carefully and note that to break any of the examination rules or regulations could lead to disqualification from all subjects. The school **MUST** report any breach of regulations to the Awarding Bodies.

Attendance at Examinations

- Candidates are responsible for checking their own timetable and arriving at school on the correct day and time, properly dressed and equipped. Candidates must arrive 10 minutes prior to the start time of their examination. Please wait quietly outside your exam room until you are invited to enter by the Examination invigilators.
- Candidates who arrive late for an examination within a specified time may still be admitted if the school is satisfied that the security of the examination paper has not been breached. If special consideration applies then you must speak to Mrs Cooper (see Absences from Examinations).
- Full school uniform **Must** be worn by all students attending school for examinations. Blazers are not permitted in the Exam Room and must be left in the room provided.
- All items of equipment, pens, pencils, mathematical instruments, etc. should be visible to the invigilators at all times.

You must either use a see-through pencil case or clear plastic bag

- Pens must be **black** ink ballpoint (this is because some question papers are now marked electronically and any other ink does not scan into the computers making it impossible to mark your answer paper). No erasers or correction pens are allowed.
- For Mathematics and Science GCSE exams, students should make sure their calculators conform to the examination regulations. If in doubt check with your teacher. Remove any covers or instructions and make sure batteries are new.
- **Watches** are not permitted in the Exam Room. Please leave your watches with your mobile phones, blazers, coats and bags in the room provided.
- **Do not attempt** to communicate with or distract other candidates.
- Examination regulations are very strict regarding items that may be taken into the examination room. If you break these rules, you will be disqualified from the examination.
- **Mobile phones MUST NOT BE BROUGHT INTO THE EXAMINATION ROOM.** If a mobile phone (or any other type of electronic communication or storage device, smart devices or AirPods/ear buds) is found in your possession during an examination (even if it is turned off) it will be taken from you and a report made to the appropriate Exam Board. No exceptions can be made.
- **Bags MUST NOT BE BROUGHT TO THE EXAM ROOM.** Watches must be left in your bags, and your Head of Year will ensure that your bags are locked in a room allocated for that purpose.
- No food is allowed in the examination rooms. You may take water into the examination room; however, it must be in a clear plastic bottle, with a spill proof cap **and have all labels removed.**
- Please **DO NOT** write on examination desks. This is regarded as vandalism, and you will be asked to pay for any damage.
- **DO NOT** draw graffiti or write offensive comments on examination papers – if you do the Examination Board will refuse to accept your paper.
- Listen carefully to instructions and notices read out by the invigilators – there may be amendments to the exam paper that you need to know about.
- Check you have the correct question paper – check the subject, paper and tier of entry.
- Read all instructions carefully and number your answers clearly.

- Candidates must stay in the examination room for the duration of the examination. You will not be allowed to leave an examination room early. If you have finished the paper use any time remaining to check over your answers and that you have completed your details correctly.
- At the end of the examination all work must be handed in- remember to cross out any rough work. If you have used more than one answer book or loose sheets of paper, place in the correct order inside your answer booklet. **Remember to write your candidate details on any extra answer sheets used.**
- Invigilators will collect your exam papers before you leave the room. Absolute silence must be maintained during this time. **Remember you are still under examination conditions until you have left the room.**
- Question papers, answer booklets and additional paper must **NOT** be taken from the exam room.
- If the fire alarm sounds during an examination, the invigilators will tell you what to do. Don't panic. If you have to evacuate, you will be asked to leave in SILENCE and in the order in which you are sitting. You will be escorted to a designated assembly point. Leave everything on your desk. You must not attempt to communicate with anyone else during the evacuation. When you return to the exam room do not start writing until the invigilator tells you to. You will be allowed the full working time for the examination, and a report will be sent to the Awarding Body detailing the incident.

Invigilators

- The school employs external invigilators to conduct the examinations. Students are expected to behave in a respectful manner towards all invigilators and follow their instructions at all times.
- Invigilators are in the examination rooms to supervise the conduct of the examination. They will distribute and collect the examination papers, tell candidates when to start and finish the examination, hand out extra writing paper if required, and deal with any problems that occur during the examination. For example, if a candidate is feeling ill. If you need to speak to an invigilator, raise your hand and they will come to you.
- Please note that invigilators cannot discuss the examination paper with you or explain the questions.
- Students who are disruptive or behave in an unacceptable manner will be removed from the examination room by invigilators and members of the Senior Leadership Team.

Absence from Examinations

- If you experience difficulties during the examination period (e.g. illness, injury and personal problems) please inform the school at the earliest possible point so we can help or advise you.
- Only in "exceptional circumstances" are candidates allowed special consideration for absence from any part of an examination. It is essential that medical or other appropriate evidence is obtained on the day by the candidate/parent and given to Mrs Cooper without delay in all cases where an application is to be made for special consideration.
- For the award of a grade by Special Consideration, where a student misses part of an examination through illness or personal misfortune, a minimum percentage of the examination (including coursework) must be completed.
- Parents and candidates are reminded that the school will require full payment of entry fees should a candidate fail to attend an examination without good reason and without informing the school. Failure to pay may result in your examination results being withheld.
- Please note that misreading the timetable will not be accepted as a satisfactory explanation of absence.

AFTER THE EXAMINATIONS

Notification of Summer Results

- Summer GCE Results will be available for collection on:

13th August 2026

- Summer GCSE Results will be available for collection on:

20th August 2026

- If you wish any other person (including family members) to collect your results on your behalf, you must give your written authorisation to school **before** results day.
- If you wish your results to be mailed, you will need to provide us with a stamped addressed envelope **before** the end of the exams.
- No results will be given out by telephone or email under any circumstances.

Post results

If you need post results advice, staff will be available on results day

Certificates

- Certificates will be available for collection from the Examination Office from December 2026. Certificates will not be given to anyone other than the candidate, without the candidate's written authorisation.
- Prestatyn High School is only obligated to keep certificates for a period of 12 months after issue. If candidates do not collect their certificates within this time (or if they lose their certificates) they can only be replaced by direct application to the appropriate examination boards. This will require proof of identity (such as a birth certificate) and a substantial fee per examination board. You are therefore urged to collect your certificates, as soon as possible, and to keep them safe.

NO MOBILE PHONES NO WATCHES

NO TECHNOLOGICAL OR WEB-ENABLED
POTENTIAL SOURCES OF INFORMATION

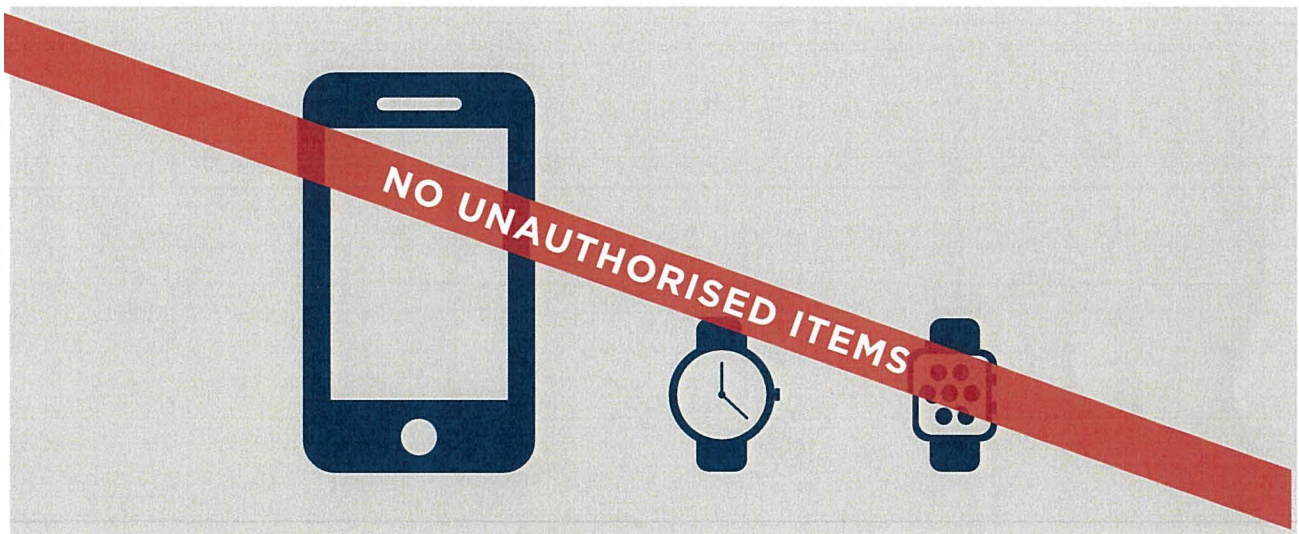

Possession of unauthorised items, such as a mobile phone
or any watch, is a serious offence and could result in





DISQUALIFICATION

from your examination and your overall qualification.

This poster must be displayed in a prominent place outside each examination room.

Warning to candidates



 Questions matter AQA	 City & Guilds	 Rewarding Learning CCEA	 Oxford Cambridge and RSA OCR	 Pearson	 WJEC
---	---	--	---	---	--



1

You **must** be on time for all your examinations.

2

Possession of a mobile phone or other unauthorised material **is not allowed** even if you do not intend to use it. You will be subject to penalty and possible disqualification from the exam/qualification.

3

You **must not** talk to, attempt to communicate with or disturb other candidates once you have entered the examination room.

4

You **must** follow the instructions of the invigilator.

5

You **must not** sit an examination in the name of another candidate.

6

You **must not** become involved in any unfair or dishonest practice in any part of the examination.

7

If you are confused about anything, only speak to an invigilator.

The *Warning to candidates* must be displayed in a prominent place outside each examination room. This may be a hard copy A3 paper version or an image of the poster projected onto a wall or screen for all candidates to see.

While we like to share our experiences online, when it comes to exams and other assessments, we have to be careful.

- Sharing ideas online can be helpful when you're studying or revising
- However, sharing certain information (see information on the right) can break the rules and could affect your results
- If you're not sure what you can and can't discuss online, check with your teacher
- If you receive exam content on social media, you must tell your teacher
- Don't be caught out by scammers selling fake exam papers



What is AI?

AI stands for artificial intelligence and can be used to create text, images, videos, music and artwork based on instructions given to an AI tool.



What is an AI tool?

AI tools are applications, such as ChatGPT, Snapchat My AI, Google and Google translate. There are many more!*

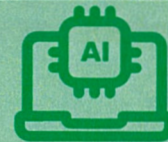

*The list of certain suppliers of AI-related products is for information purposes only and does not constitute an endorsement by JCQ and awarding bodies. It is each centre's responsibility to investigate and verify any suppliers they use, including any terms and conditions which govern the sale or use of the supplier's products. The list provided is not exhaustive.

When can I use AI?

- Your teachers may use it in class when teaching the course, but remember teaching in the classroom is not an exam!
- There are some assessments where you can use AI – your teachers will tell you if you can or cannot use an AI tool.
- Remember, the rules are different for different assessments and subjects, so always check with your teachers first!
- When an AI tool is allowed, **you must acknowledge**** the AI tools and the material produced by the AI tool that you have used in your work. If you do not acknowledge AI use, it will be **considered as cheating**.

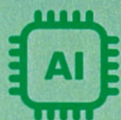

When can I not use an AI tool?

- AI tools cannot be used in an exam or any other assessment where exam rules apply.
- This is what exam boards call **AI misuse and is a form of cheating**.

**Acknowledgment – When producing a piece of work, if you use the same wording as a published source, you must place quotation marks around the passage and state where it came from. This is known as referencing. You must make sure that you give detailed references for everything in your work which is not in your own words, for example, *ChatGPT 3.5 (https://openai.com/blog/chatgpt/), 25/01/2025*.



IF YOU USE AN AI TOOL, YOU CANNOT GET MARKS FOR WHAT THE AI TOOL HAS PRODUCED, AS IT IS NOT YOUR OWN WORK

If I'm allowed to use AI, how is this breaking the rules?

- AI misuse is when you use an AI tool in an exam or assessment where you are not allowed to; and/or
- Where you use an AI tool to create work and then say it's your own.



How to make sure you don't misuse AI

DECLARE

- Remember to sign your declaration form when handing in your work for final assessment.
- Your signature on the declaration form tells your teacher and the exam board that you are saying all the work you're handing in is your own.
- If you have used an AI tool, **you must declare***** that you have used it before signing the declaration form!

*****Declare** – this means that when you submit your work for marking, the awarding body will normally require you to sign an authentication statement confirming that you have read and followed the regulations.

ACKNOWLEDGE

If you are allowed to use an AI tool in your assessment (remember to check!), you must do the following:

- reference the AI tool you have used
- give the date of when the AI tool generated the content
- give details of how you used it.
- save screenshots of what you have asked or instructed the AI tool to do and what answer the AI gave you, and include this with the work submitted.

LAST CHECKS



Know the rules



Check with your teachers



ACKNOWLEDGE and DECLARE



On your exam day

This checklist will help you to be as prepared as possible for your exams so that you can focus on doing your best on the day.

Before sitting your exams, ensure you know:

- the date, time and location of each of your exams. You might find it helpful to write this information in a calendar or planner.
- who to contact at school or college in case there's an emergency that makes you late or unable to sit your exam.

What you cannot take into exams:

- any type of phone
 - revision notes
 - any type of watch (this includes analogue, digital and smart watches)
- 

What you will need:

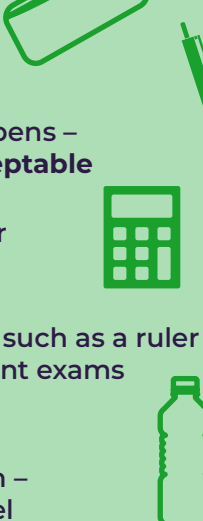
- a clear pencil case
 - at least two black ink pens – blue pens are **not acceptable**
 - an approved calculator for relevant exams
 - appropriate apparatus such as a ruler or protractor for relevant exams
 - a clear water bottle if you wish to take one in – it **must not** have a label
- 

Other important information:

- Listen carefully to the invigilator's instructions which will be specific to your exam. If you are unsure of anything, please raise your hand and wait for the invigilator to respond.
- Fill in your details on the front of your answer booklet.
- If you need additional answer sheets, raise your hand and wait for an invigilator who will provide you with one. Remember to add your details to this booklet.
- If you need to use the toilet or feel unwell, raise your hand and wait for an invigilator who will escort you from the exam room.
- Remember to stay silent – talking to a fellow candidate could result in disqualification from all your exams.

Contingency sessions:

- There are contingency sessions within the Summer 2025 exam timetable – the afternoon of 11 June 2025 and the morning and afternoon of 25 June 2025. Make sure you are available on all three dates even if you do not have an exam.

If you have any questions about your exams, please ask your teacher or exams officer.





Joint Council for
Qualifications^{CIC}

Information for candidates

Written examinations

With effect from 1 September 2025

Produced on behalf of:



©JCQ^{CIC} 2025

**This document has been written to help you.
Read it carefully and follow the instructions.**

If there is anything you do not understand, especially which calculator you may use, ask your teacher.

A. Regulations – Make sure you understand the rules

- 1 Be on time for all your exams. If you are late, your work might not be accepted.
- 2 **Do not** become involved in any unfair or dishonest practice during the exam.
- 3 If you try to cheat or break the rules in any way, you could be disqualified from all your exams.
- 4 You **must not** take into the exam room any unauthorised material, including:
 - (a) notes;
 - (b) earphones or earbuds (e.g. AirPods), mobile phones, MP3/4 players or similar devices, smart glasses, tablets (e.g. iPads or iPods);
 - (c) watches.

Any pencil cases taken into the exam room **must** be see-through.

Remember: possession of unauthorised material is breaking the rules, even if you do not intend to use it, and you will be subject to sanctions and possible disqualification.

- 5 **Do not** use correcting pens, fluid or tape, erasable pens, highlighters or gel pens in your answers.
- 6 **Do not** talk to or try to communicate with or disturb other candidates once you have entered the exam room.
- 7 You **must not** write inappropriate, obscene or offensive material.
- 8 If you leave the exam room unaccompanied by an invigilator before the exam has finished, you **will not** be allowed to return.
- 9 **Do not** borrow anything from another candidate during the exam.

B. Information – Make sure you attend your exams and bring what you need

- 1 Know the dates and times of all your exams. Arrive at least ten minutes before the start of each exam.
- 2 If you arrive late for an exam, report to the invigilator running the exam.
- 3 If you arrive more than one hour after the published starting time for the exam, you may not be allowed to take it.
- 4 Only take into the exam room the pens, pencils, erasers and any other permitted equipment needed for the exam.
- 5 You **must** write clearly and in black ink. Coloured pencils or inks may be used only for diagrams, maps, charts, etc, unless the instructions printed on the front of the question paper state otherwise.

C. Calculators, dictionaries and computer spellcheckers

- 1 You may use a calculator unless you are told otherwise.
- 2 If you use a calculator:
 - (a) make sure it works properly; check that the batteries are working properly;
 - (b) clear anything stored in its memory;
 - (c) remove any parts such as cases, lids or covers which have printed instructions or formulae;
 - (d) **do not** bring into the exam room any operating instructions or prepared programs.
- 3 **Do not** use a dictionary or computer spellchecker unless you are told otherwise.

D. Instructions during the exam

- 1 Always listen to the invigilator. Always follow their instructions.
- 2 Tell the invigilator at once if:
 - (a) you think you have not been given the right question paper or all of the materials listed on the front of the paper;
 - (b) the question paper is incomplete or badly printed;
 - (c) you think you have not been given the expected access arrangement(s).
- 3 Read carefully and follow the instructions printed on the question paper and/or on the answer booklet.
- 4 **Do not** start writing anything until the invigilator tells you to fill in all the details required on the front of the question paper and/or the answer booklet. **Do not** open the question paper until you are told that the exam has begun.
- 5 Remember to write your answers within the designated sections of the answer booklet.
- 6 Do your rough work on the proper exam stationery. Cross it through and hand it in with your answers.
Make sure you add your candidate details to any additional answer sheets that you use, including those used for rough work.

E. Advice and assistance

- 1 If, on the day of the exam, you feel that your work may be affected by ill health or any other reason, tell the invigilator.
- 2 Put up your hand during the exam if:
 - (a) you have a problem and are not sure what you should do;
 - (b) you do not feel well;
 - (c) you need more paper.
- 3 **You must** not ask for, and will not be given, any explanation of the questions.

F. At the end of the exam

- 1 If you have used more than one answer booklet and/or any supplementary answer sheets, place them in the correct order. Place any loose additional answer sheets inside your answer booklet. Make sure you add your candidate details to any additional answer sheets that you use. For CCEA examinations, any loose additional answer sheets should be placed **behind** your script.
- 2 **Do not** leave the exam room until told to do so by the invigilator.
- 3 **Do not** take any stationery from the exam room. This includes the question paper, answer booklets (used or unused), rough work or any other materials provided for the exam.



Joint Council for
Qualifications^{CIC}

Information for candidates

Non-examination assessments

Effective from 1 September 2025

Produced on behalf of:



©JCQ^{CIC} 2025

This document tells you about some things that you **must** and **must not** do when you are completing your work.

When you submit your work for marking, the awarding body will normally require you to sign an authentication statement confirming that you have read and followed the regulations.

If there is something that you do not understand, you **must** ask your teacher.

Preparing your work – good practice

If you receive help and guidance from someone other than your teacher, you **must** tell your teacher. They will then record the assistance given to you.

If you worked as part of a group on an assignment, for example undertaking field research, you **must** write up your **own account** of the assignment. Even if the information you have is the same, you **must** describe in your own words how that information was obtained. You **must draw your own conclusions from the data**.

You **must** meet the deadlines that your teacher gives you. Remember – your teachers are there to guide you. Although they cannot give you direct assistance, they can help you to sort out any problems before it is too late.

Take care of your work and keep it safe. **Do not** leave it lying around where your classmates can find it. **Do not** share it with anyone, including posting it on social media. You must always keep your work secure and confidential. If it is stored on the computer network, keep your password secure. Collect all copies from the printer and destroy those you do not need.

Do not be tempted to use any prepared or generated online solutions and try to pass them off as your own work – this is cheating. Electronic tools used by awarding bodies can detect this sort of copying.

You **must not** write inappropriate, offensive or obscene material.

Research and using references

In some subjects you will have an opportunity to do some independent research into a topic.

The research you do may involve looking for information in published sources, such as textbooks, encyclopedias, journals, TV, radio and on the internet.

You can demonstrate your knowledge and understanding of a subject by using information from sources, or generated from sources, which may include the internet and AI. Remember, though, information from these sources may be incorrect or biased. You **must** take care how you use this material - you cannot copy it and claim it as your own work.

Using information from published sources (including the internet) as the basis for your assignment is a good way to demonstrate your knowledge and understanding of a subject. You **must** take care how you use this material though - you **cannot** copy it and claim it as your own work.

The regulations state that:

‘the work which you submit for assessment **must** be your own’;

‘you **must not** copy from someone else or allow another candidate to copy from you’.

When producing a piece of work, if you use the same wording as a published source, you **must** place quotation marks around the passage and state where it came from. This is known as **referencing**. You **must** make sure that you give detailed references for everything in your work which is not in your own words. A reference from a printed book or journal should show the name of the author, the year of publication and the page number. For example: Morrison, 2000, p29.

For material taken from the internet, your reference should show the date when the material was downloaded and **must** show the precise web page, not the search engine used to locate it. This can be copied from the address line. For example: http://news.bbc.co.uk/onthisday/hi/dates/stories/october/28/newsid_2621000/2621915.stm, downloaded 5 February 2026.

Where computer-generated content has been used (such as an AI chatbot), your reference **must** show the name of the AI tool used and should show the date the content was generated. For example: ChatGPT 3.5 (<https://openai.com/blog/chatgpt/>), 25/01/2026. You should also reference the sources used by the AI tool in generating the content.

You **must** retain a copy of the question(s) and computer-generated content for reference and authentication purposes in a non-editable format (such as a screenshot) and provide a brief explanation of how you used it. This **must** be submitted with your work for final assessment so that your teacher can review the work, the AI-generated content and how it has been used.

You may be required to include a bibliography at the end of your piece of written work. Your teacher will tell you whether this is necessary. Where required, your bibliography **must** list the full details of publications you have used in your research, even where these are not directly referred to. For example: Curran, J. *Mass Media and Society* (Hodder Arnold, 2005).

If you copy the words, ideas or outputs of others and do not show your sources in references and a bibliography, this will be considered as cheating.

Plagiarism

Plagiarism involves taking someone else's words, thoughts, ideas or outputs and trying to pass them off as your own. It could also include AI-produced material. **Plagiarism is a form of cheating which is taken very seriously.**

Don't think you won't be caught; there are many ways to detect plagiarism.

- Markers can spot changes in the style of writing and use of language.
- Markers are highly experienced subject specialists who will be very familiar with work on the topic concerned. They may have read the source you are using or even marked the work you have copied from.
- Internet search engines and specialised computer software can be used to match phrases or pieces of text with original sources and to detect changes in the grammar and style of writing or punctuation.

Sanctions for breaking the regulations

If it is discovered that you have broken the regulations, one of the following sanctions will be applied:

- you will be awarded zero marks for your work;
- you will be disqualified from that component for the examination series in question;
- you will be disqualified from the whole subject for that examination series;
- you will be disqualified from all subjects and barred from entering again for a period of time.

The awarding body will decide which sanction is appropriate.

REMEMBER – IT'S YOUR QUALIFICATION SO IT NEEDS TO BE YOUR OWN WORK.



Joint Council for
Qualifications ^{CIC}

Information for candidates

On-screen tests

With effect from 1 September 2025

Produced on behalf of:



©JCQ^{CIC} 2025

**This document has been written to help you.
Read it carefully and follow the instructions.**

If there is anything you do not understand ask your teacher.

A. Regulations – Make sure you understand the rules

- 1 Be on time for your on-screen test(s). If you are late, your work might not be accepted.
- 2 **Do not** become involved in any unfair or dishonest practice during the on-screen test.
- 3 If you try to cheat or break the rules in any way, you could be disqualified from all your exams.
- 4 Only take into the exam room the materials and equipment which are allowed for that exam.
- 5 You **must not** take into the exam room any unauthorised material including:
 - (a) notes;
 - (b) earphones or earbuds (e.g. AirPods), mobile phones, MP3/4 players or similar devices, smart glasses, tablets (e.g. iPads or iPods);
 - (c) a watch.

Unless you are told otherwise, you **must not** have access to:

- (d) AI tools, email, graphics packages or computer aided design software, portable storage media, e.g. floppy disks, CDs, memory sticks, social media sites, spreadsheets or the internet;
- (e) prepared templates.

Bringing unauthorised material into the exam room is breaking the rules, whether you intend to use it or not. You will be subject to sanctions and possible disqualification.

- 6 **Do not** talk to, try to communicate with or disturb other candidates once you have entered the exam room.
- 7 If you leave the exam room unaccompanied by an invigilator before the on-screen test has finished, you **will not** be allowed to return.
- 8 **Do not** borrow anything from another candidate during the on-screen test.

B. Information – Make sure you attend your on-screen test and bring what you need

- 1 Know the date and time of your on-screen test(s). Arrive at least ten minutes before the start of your on-screen test.
- 2 If you arrive late for an on-screen test, report to the invigilator running the test.
- 3 If you arrive more than one hour after the published starting time for the on-screen test, you may not be allowed to take it.
- 4 Your centre will inform you of any equipment which you may need for the on-screen test.

C. Calculators, dictionaries and computer spellcheckers

- 1 You may use a calculator unless you are told otherwise.
- 2 If you use a calculator:
 - (a) make sure it works properly; check that the batteries are working properly;
 - (b) clear anything stored in its memory;
 - (c) remove any parts such as cases, lids or covers which have printed instructions or formulae;
 - (d) **do not** bring into the examination room any operating instructions or prepared programs.
- 3 **Do not** use a dictionary or computer spellchecker unless you are told otherwise.

D. Instructions during the on-screen test

- 1 Always listen to the invigilator. Always follow their instructions.
- 2 Tell the invigilator at once if:
 - (a) you have been entered for the wrong on-screen test;
 - (b) the on-screen test is in another candidate's name;
 - (c) you experience system delays or any other IT issues;
 - (d) your access to the on-screen test has not been set up correctly;
 - (e) adjustments to the on-screen test have not been made for you, e.g. additional time has not been added, computer reading software or speech recognition software has not been uploaded.
- 3 You may be given a question paper or the instructions may be on screen. In either case, read carefully and follow the instructions. **Do not** open the question paper until you are told that the exam has begun.

E. Advice and assistance

- 1 If, on the day of the on-screen test, you feel that your work may be affected by ill health or any other reason, tell the invigilator.
- 2 Put up your hand during the on-screen test if:
 - (a) you have a problem with your computer and are not sure what you should do;
 - (b) you do not feel well.
- 3 You **must not** ask for, and will not be given, any explanation of the questions.

F. At the end of the on-screen test

- 1 Ensure that the software closes at the end of the on-screen test.
- 2 If you are required to print off work outside the time allowed for the on-screen test, ensure that you collect your own work. You **must not** share your work with other candidates. Make sure that another candidate does not collect your printout(s).
- 3 **Do not** leave the exam room until told to do so by the invigilator.
- 4 **Do not** take any stationery from the exam room. This includes rough work, printouts or any other materials provided for the on-screen test.